EV Charging Team
Highways and Transportation
Tower Hamlets Council
Town Hall
160 Whitechapel Road
London
E1 1BJ

Email: EVCharging@towerhamlets.gov.uk

Web: https://towerhamlets.govocal.com/en-GB/projects/lbth-rapid-chargers

November 28th 2025

Dear Resident,

New rapid charging point proposed on Saunders Ness Road

This document outlines our proposals for the introduction of an electric vehicle charging point and associated electric vehicle only bay. You can respond to this consultation online at:

https://towerhamlets.govocal.com/en-GB/projects/lbth-rapid-chargers.

Alternatively, you can email the address above, quoting reference 'LBTH Rapid Chargers' and make clear the locations(s) to which the representation refers.

The closing date for the return of the questionnaire is 5th January 2026.

Background

Tower Hamlets Council is looking to expand its electric vehicle charging network to further support the adoption of low emission electric vehicles and reduce air pollution across the borough. The demand for Electric Vehicle (EV) in Tower Hamlets is very high and continue to grow annually. To meet the demands of this growth the council is working to add more charging points to its existing network.

What is being proposed

We are proposing to introduce a double charging point on Saunders Ness Road which will serve two bays. One is a residential parking bay that will not be changed. The other bay will be converted to a dedicated bay where only electric vehicles will only be able to park if they are charging.

Please see attached, a photo of the proposed location, an example of what the electric vehicle charge point looks like and plans.

Yours sincerely,

Tower Hamlets Council.

Proposed Location

Example Charging Point
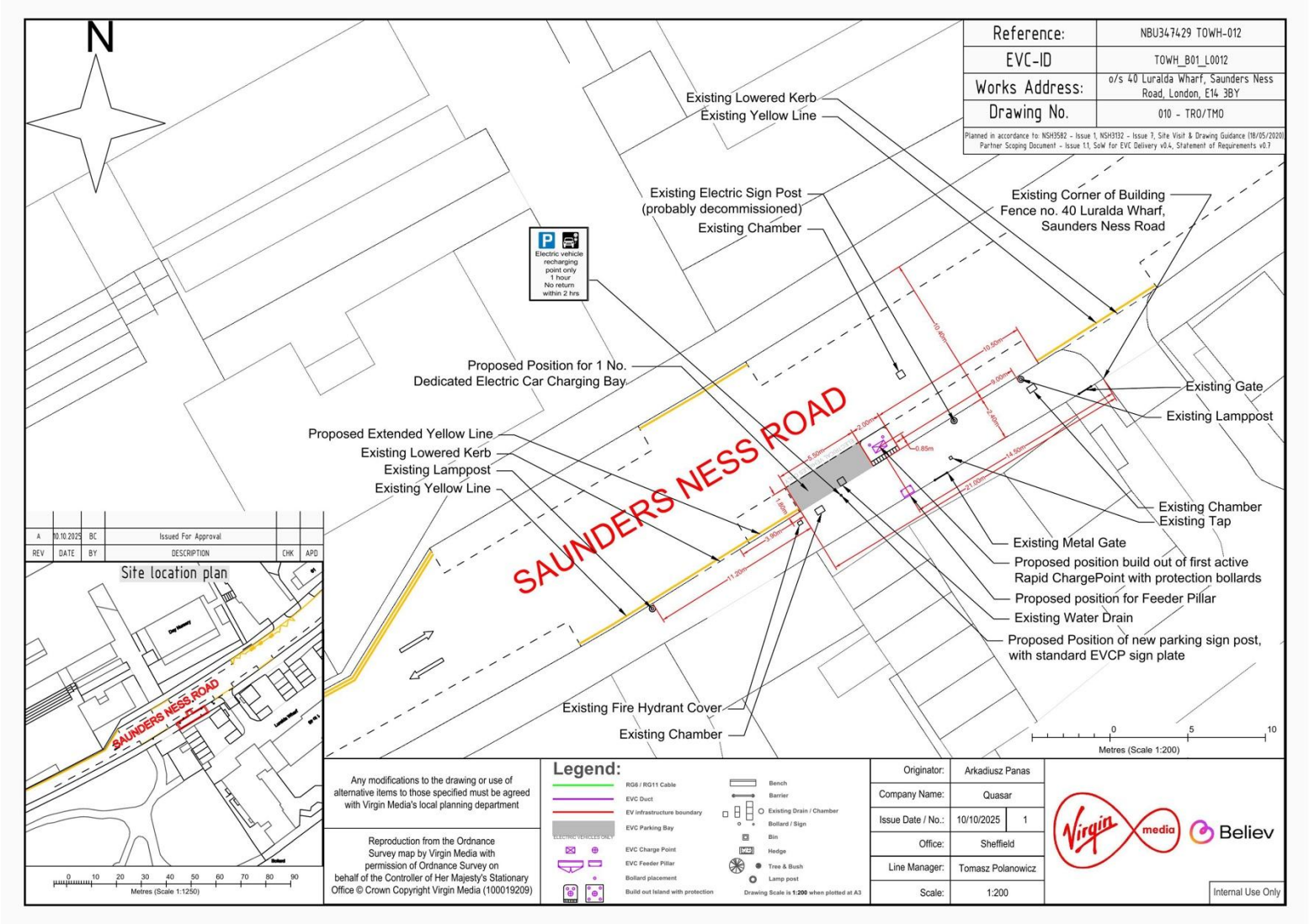
Proposed Plan